

ELEVATION

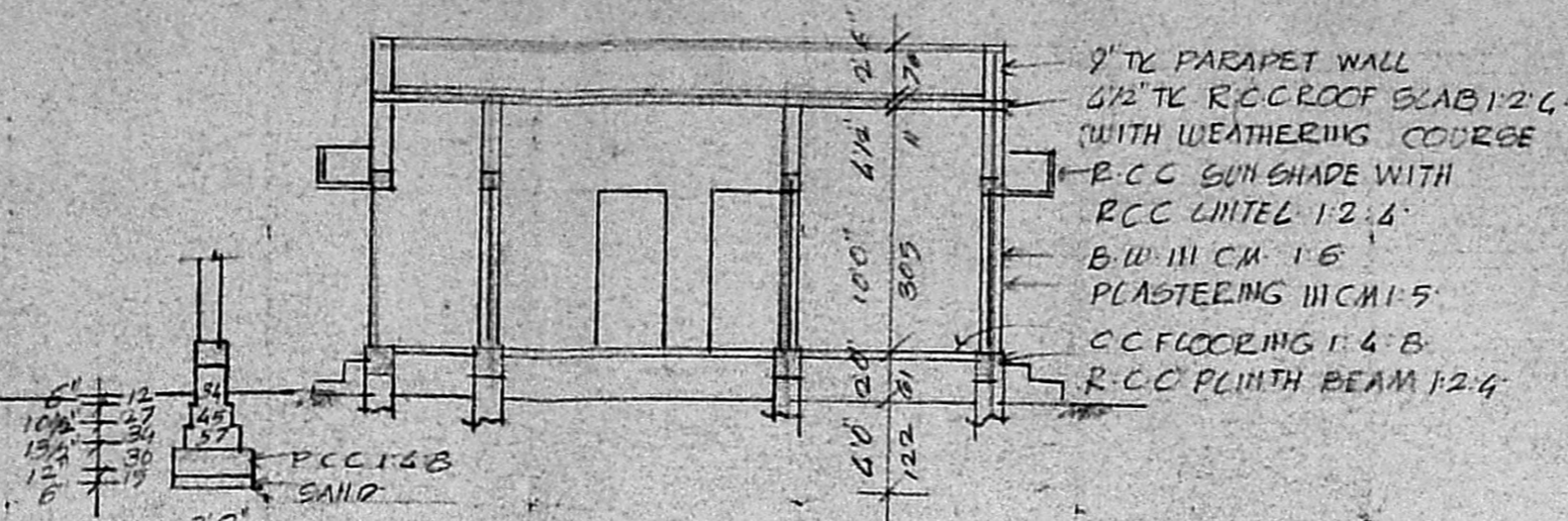

9" TC PARAPET WALL  
 4 1/2" TC RCC ROOF SLAB 12.4  
 WITH WEATHERING COURSE  
 RCC SUNSHADE WITH  
 RCC LINTEL 12.4  
 B.W. III CM 1.5  
 PLASTERING III CM 1.5  
 CC FLOORING 1.4 B  
 RCC PLINTH BEAM 12.4

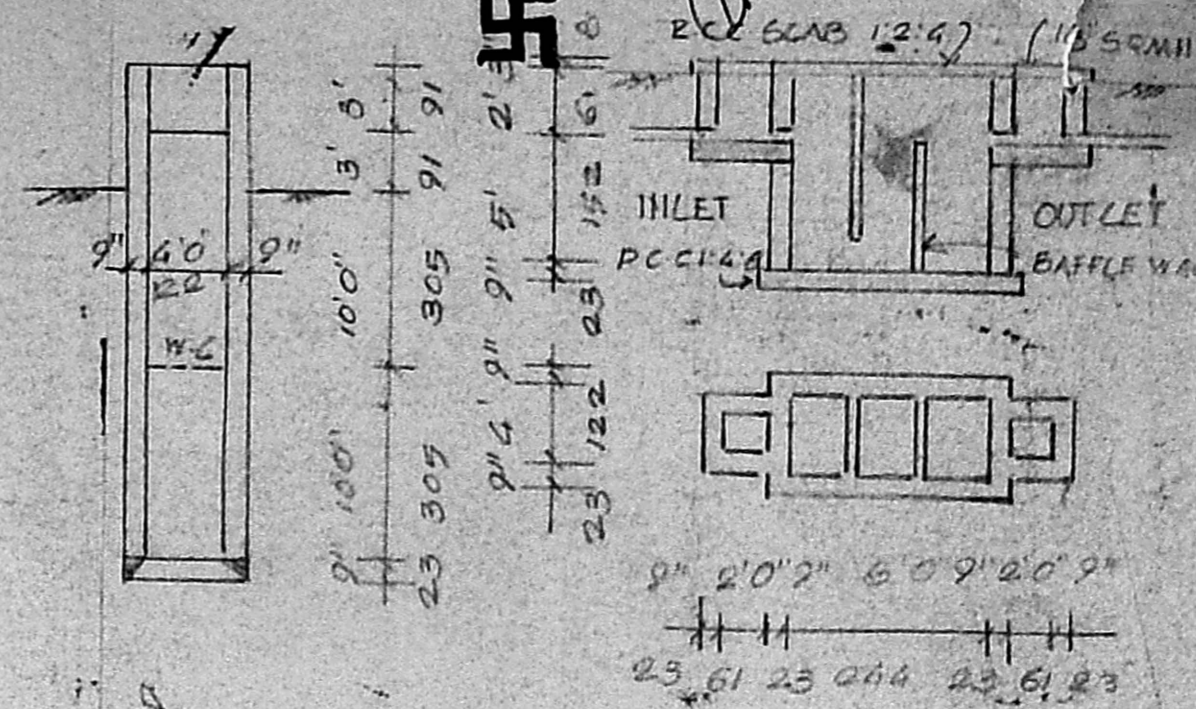

DETAILS OF 4'0 WELL & SEPTIC TANK

MMDA (A)/PP No. / SECTION ON AB  
 C.No A2 6674 / 91  
 Asst. ....  
 Scrutiny 24/4/22  
 PART I  
 PART II  
 A.D. D.P.

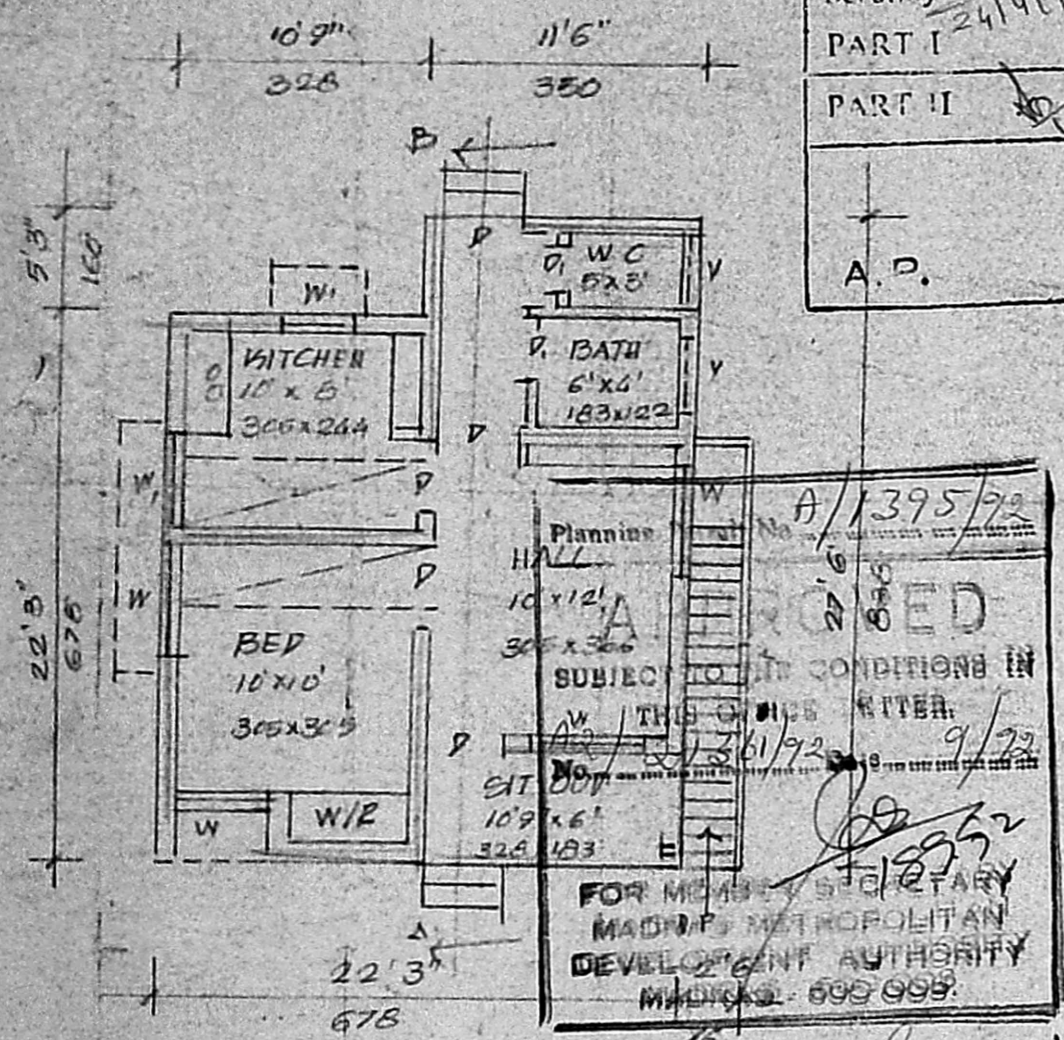

PLAN

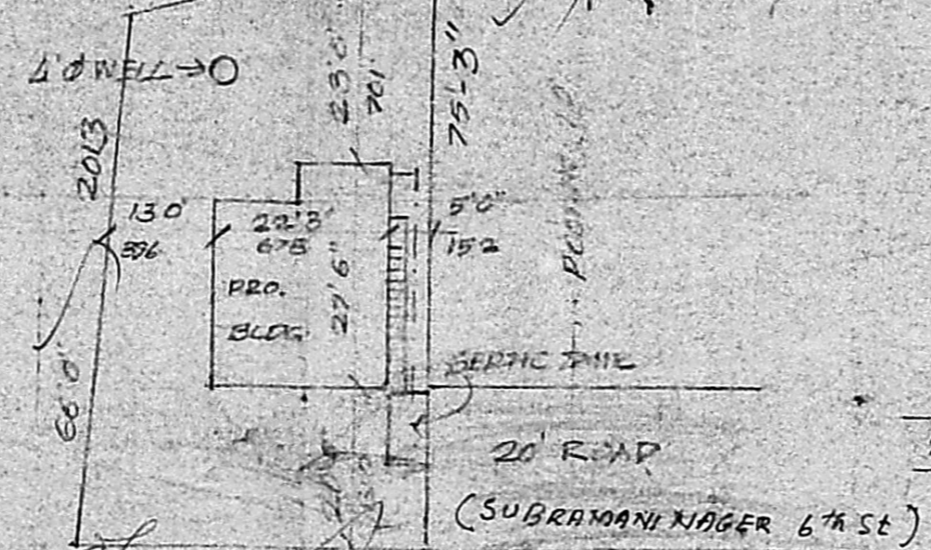

SITE PLAN

SCALE 1" = 24' @ 1:300

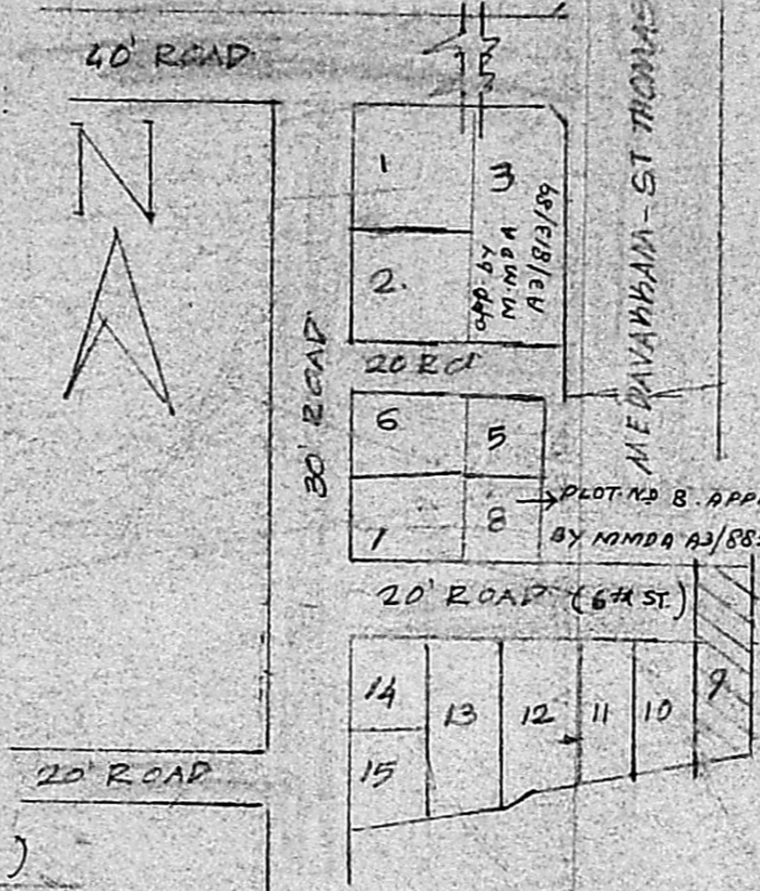

KEY PLAN

NOT TO SCALE

JOINERY

D DOOR	3'3" x 6'6"	100 x 200
D DOOR	2'6" x 6'6"	72 x 200
W WINDOW	5'0" x 4'0"	152 x 122
W WINDOW	3'0" x 4'0"	91 x 122
V VENTILATOR	3'0" x 2'0"	91 x 61

PROPOSED DWELLING HOUSE  
 III PLOT No. 9, 3110-51 MOOVARA-SAMPATTU VILLAGE No. 157  
 (SUBRAMANI NAGER (6<sup>th</sup> ST))  
 SAIDAPET TALUK, CHINGLEPET DISTRICT  
 FOR MRS S. VIJAYAMBAL

R. Mohan Rao  
 LICENSED SURVEYOR  
 Corporation of Madras  
 REG. No. 18  
 AMBATTUR TOWN SHIP  
 ALANDUR MUNICIPALITY  
 Consulting Engineer & Contractor  
 Office: 15, Madhav Road  
 S.V. NAGAR, MADRAS 600 099

OWNER